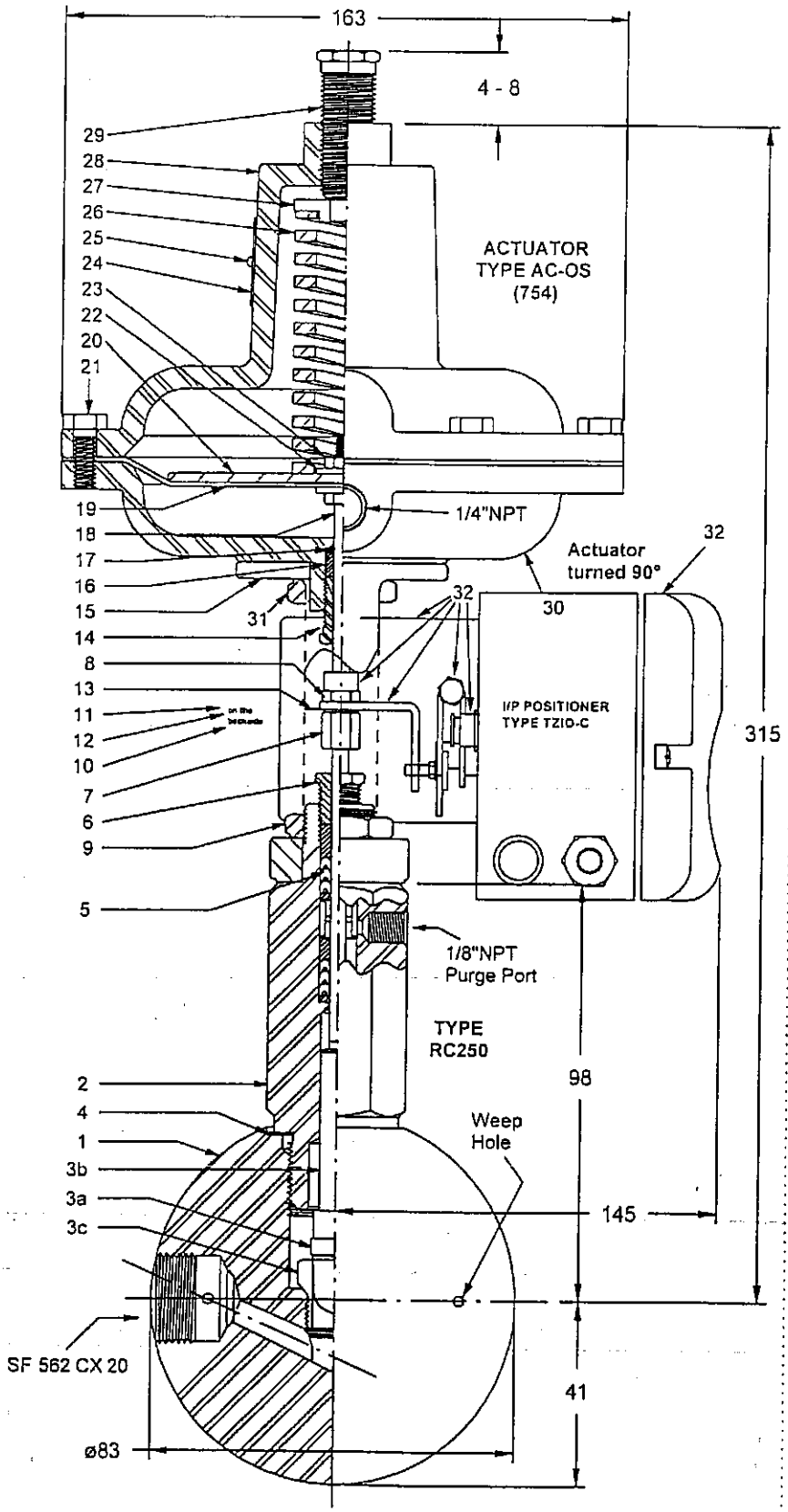

Pos	Part No.	Description
1	ID 703312	Body SF562CX20, 1.4571
2	ID 722069	Bonnet Purge Port, 1.4571
3a	See note 1	Plug
3b	See note 1	Stem
3c	See note 1	Seat
4*	500240	Gasket, 316SST
5*	543857-0002	Packing Kit PPort, TFE
6	520794-0001	Packing Gland, 316 SST
7	520391	Connector, 316SST
8	410011	Stem Nut, 303SSTt
9	520749	Yoke Locknut, 303SST
10	520985-0002	Travel Scale, 300SST
11	400001-0072	Screw,300SST
12	430002-0022	Washer flat, 300SST
13	510157	Travel Pointer, 300SST
14	525026-0001	O-Ring Gland, 316SST
15	524655-0001	Yoke, 316L SST
16*	522768	O-Ring Follower, TFE
17*	490002-0001	O-Ring, Silicone Rubber
18	320993	Actuator Stem, 316SST
19*	510154-0003	Diaphragm, Buna Nylon
20	520386-0001	Diaphragm Plate, 300SST
21	400029-0001	Hex Screw, 300SST (6pcs)
22	430002-0020	Washer, 300SST (2pcs)
23	410030-0002	Locknut, 300SST
24	512416-0002	Nameplate, 300SST
25	400018-0012	Drive Screw, 300SST (2pcs)
26*	510031-0107	Spring, Steel (black)
27	520388-0002	Spring Seat, 316SST
28	524658-0001	Spring Case, 316L SST
29	520390-0003	Spring Adjustor, 300SST
30	524659-0001	PressureCase, 316L SST
31	523972	Nut Lock, 300SST
32	See Note 4	Positioner
33	790061	Mounting Kit Type TZID-C

Note 1:	Innervalve Size	"H"		
	Cv Value	0,13	Character	lin
	Plugmaterial	Stellite		
	Seatmaterial	Stellited 316SST		
	Guiding	Top		
	Part No.	540339-0002		
		(Optional Spare Part)		
Note 2:	(*) Recomended spare part			
Note 3:	When ordering spare parts, give factory all nameplate data and especialy serial number.			
Note 4:	Type	TZID-C, ABB Process Automation		
	Part No.	.		

CERTIFIED FOR:

Customer	ABB Instrumentation SPA		
Purchase Order	098345		
Acknowledge No	.		
Serial No	G5484	TagNo.	22-FV-4008A
Approved by	M.S	Date	27.06.2000

Note:
Positioner mounted and adjusted
by ABB Instrumentation SPA (Italy)

Issue	Change	Date	Name

	Date	Name
Drawn	06.06.2000	M.S
Appr.		
Norm		

Badger Meter Europa GmbH

Scale -
Material: -
All dimensions are in mm

1/2" RC250 (807)
Connection Autoclave SF-562-CX-20
w. actuator Type AC-OS (754) 316L SST

RCV CER 041 e

Page 99
Pg

Ers. f.:
Ers. d.: